THE TIMES.

A. H. CLEMENT EDITOR.

WEDNESDAY FEB. 20, 1907.

Admiral Dewey says we can whip Japan, Hobson says Japan can whip us. Take your 'choice,' 'Hobson's' is not ours.

What's Tillman going to do about that dispensary business down in his own state? It was his pet and may not sanction its death.

One of our contemporaries, the Times-Dispatch, we believe, says Bailey was so handy with the use of the term 'liar' that he must have an eye on the White House.

It is rather cheeky on the part of that impudent librarian to be talking of "cheap" Virginians. At any rate he turns out to be a costly luxury. "We told you so."

The Senate says that city mail carriers may be paid as much as $1200 a year. Why not ditto of country mail carriers who furnish their own horses and their rations? The city man goes it on foot and no horse to feed.

The Times-Dispatch says it is "better to be at the mercy of the railroads than at the mercy of the government." Sovereigns should be at the mercy of neither. They are of our making and if after being made they don't do just right we will make them again.

In New York schools they are engaged in the superhuman effort of trying to convince the "small boy" that work means play, that is that sawing wood and shoveling snow are mere matters of diversion. As well undertake to persuade him that school hours mean play time.

The Times-Dispatch is right in urging that when hanging in Virginia must be resorted to it shall be done within the penitentiary enclosure. We have had all too much of neck breaking and rope breaking within sight of our homes. There is no need to punish communities along with criminals.

And the Japanese question has been settled by allowing the Japanese children the same rights in the schools of California that the white children enjoy. Why then all this much-ado about nothing? Were the little strangers even impudent enough to demand more? Mr. Roosevelt is a winner from 'way back.' You will hear more of this when the campaign is fairl on for next President.

The American Peace Society is still fighting against a military and naval display at the Jamestown Exposition, and for the life of us we can't understand. That there are armies and navies every sane and informed person must know and why not see them in imposing and impressive numbers? We expect that the sight of the fighting men and guns ought to encourage peace rather than war.

### South of the James.

There still continues much sickness in our community—our doctors are kept busy.

Mr. C. T. Johnson who has had such a prolonged spell, is gradually gaining in strength.

Mr. Hix, the postmaster at Wingina, who underwent such a severe spell of illness last spring and was forced to take hospital treatment, was stricken suddenly ill on Saturday, the 16th inst.

Little Miss Edna and Master Claude Randolph, children of Mr. and Mrs. Thos. Simmons, of Hard, were quite sick with grippe the past week.

Mr. and Mrs. W. C. Crews' little daughter, Thelma, also Mrs. D. F. Bixler's youngest son, Ruther, are victims of the awful malady, whooping cough.

Mr. J. D. Jones has been very much indisposed for several days.

Mr. H. M. Harris is [illegible] sick with a relapse of grippe.

Uncle Tim Archer, one of our worthiest of colored citizens of this entire section is slowly recovering from a hard spell of sickness.

Mr. Clarence Collins had the misfortune of inflicting rather a severe wound upon his right knee accidentally striking it against an axe in the hands of Mr. Robert Lewellyn.

Mad dog scare in this section again, one being shot at Mr Harris' store last week. Several other victims of this one are under close observation.

Mr. and Mrs. Irvin Steger, of Axtell, are on a visit to Mrs. Steger's father, Mr. Willie Stinson.

Mr. W. S. Ayres was visiting his son Jas. D. Ayers and family yesterday.

### For Rheumatic Sufferers.

The quick relief from pain afforded by applying Chamberlain's Pain Balm makes it a favorite with sufferers from rheumatism, sciatica, lame back, lumbago, deep seated and muscular pains.

For sale by J. R. Atwood, Appomattox, R. J. Carter, Prospect. E. F. Glover, Evergreen.

### What to do When Bilious.

The right thing to do when you feel bilious is to take a dose of Chamberlain's Stomach and Liver Tablets. They will cleanse the stomach and regulate the liver and bowels. Try it. Price 25 cents. Samples free at the following stores.

For sale by J. R. Atwood, Appomattox; R. J. Carter, Prospect; E. F. Glover, Evergreen.

# FARMS FOR SALE.

## Appomattox, Buckingham, Campbell, Amherst and Nelson Counties.

**Any farm or business for sale will be advertised in these columns. No charge unless sale is made. Write this office for information.**

**No. 9.** Price $1,000

**This land is four miles southwest of Farmville, in Prince Edward county, and contains 297 acres about one-half of which is in woods both oak and pine, much of which is a nice building size. There is a good two-story frame dwelling shingle roof, with five rooms, and is within two miles of station on the N. & W. Railway; church and school house about two miles off and near by stores, mill and postoffice.**

**No. 115.** **Price $1,500**

**This farm contains 324 acres and lies near the village of Evergreen in Appomattox county, on the Norfolk & Western Railway There is a good frame dwelling of one and a half stories, shingle roof and containing five rooms, with all the necessary outbuildings About 175 acres are in young growth timber. There are about 275 fruit trees on the place. The lands produces average crops of corn, wheat and tobacco. This place is convenient to mill, postoffice, churches and**

*Price, $4,500.*

**No. 303. 278 acres in Nelson five miles from Arrington station on Southern Railway. 50 acres in timber. Land produces wheat, corn, oats, tobacco, and all fruits. 1,200 fruit trees on the place. A wooden dwelling of eight rooms, two stories high, with shingle roof. Is close to churches, schools, mills, and postoffice.**

**No. 8.** **Price $1,000**

**This farm lies in Prince Edward county, four miles from Prospect Depot on the N. & W. Railroad, convenient to churches, schools and mills, and contains 258 acres, one-half of which is in young growth timber. On the place is a frame house containing three rooms; also some fruit trees of different varieties. Farm has low grounds and produces good crops.**

**No. 500.** **Price $3,000.**

**This is a splendid tobacco and grass farm, in Campbell county, three miles from Norfolk & Western Railway, at Mt. Zion, Va., and contains 287 acres. There are several tenant houses on the place. Also store, church and postoffice (daily mail). Good stand for wheelwright and blacksmith. There is another farm adjoining this one which can be had at a low figure also—making in all about 1,000 acres in the immediate neighborhood for sale, There is a fine prospect for minerals on No. 500—copper, iron, gold, &c. and there is about 300,000 feet of lumber on the place.**

***Price, $2,000.***

**No. 302. Lies in Nelson county, 13 miles from Rockfish station. 100 acres, 50 in timber, white oak, poplar, chestnut, and locust. Framed dwelling of six rooms, two stories in height, shingle roof. 300 fruit trees on the place, 200 Albemarle pippins in bearing, 100 winesaps five years old. Land produces corn, tobacco and wheat of good quality.**

***Price, $800 Cash.***

**No. 300. 100 acres, 35 acres in timber—about 50.00 feet of oak and pine. 100 fruit trees. Land brings corn, wheat, oats, tobacco, hay, etc. It lies in Nelson county, eight miles from Wingina. A log house of five rooms, one and a half stories high.**

***Price, 3,000—Easy terms.***

**No. 3. Farm of 250 acres, in good condition. Produces good grain and shipping tobacco. About 50 acres in original oak, 50 acres in pine and chestnut. Good frame house of 10 rooms, with tin roof. Is in Prince Edward county, three miles from Pamplin City; convenient to store, schools, roller mill, and postoffice.**

**No. 181. 288 Acres. $5,000.**

**Lies within 3 miles of station, N. & W. Ry.; high state of cultivation—mostly in grass; 8-room residence; four tenement houses; fine outbuildings; 50 acres low ground in grass; orchard; well watered; every convenience a farmer could wish for; all good land; 100 acres in timber.**

**This farm is well stocked with machinery, and live stock, and the owner, who has lived upon it for 30 years, offers all at a bargain on account of infirmity of age. There is no better place in Virginia for the money. Stock and machinery can be had for $1,500.**

**No. 19.—200 acres—$3,500. This farm is situated 5 miles from station and is a very desirable place; 50 acres in woods; rest open; 800 bushels of corn made last year, besides fine crops of wheat, rye, oats, potatoes, and tobacco; the residence is 2 stories with slate roof, containing 7 rooms; 2 barns, 2 tenant houses, corn-crib, &c. Terms, ½ cash, balance on 1 and two years time.**

No. 171.—157 acres—$2,200. This farm lies 8 miles from a prosperous and growing railroad town. The land is smooth and is good for farming; 80 acres remain in timber; good orchard of 200 trees; number of springs and branches on the place. The residence contains 3 rooms.

No. 132. 300 Acres. $2 500.

**Six-room house; 200 acres timber; some fine large white oak; smooth farm and runs up to and fronts on main street of Pamplin City, N. & W. Ry. It is a very cheap place for the money.**

**No. 185.—200 acres.—$1,200. There is only 30 or 40 acres of this tract open, that is in grass, and it is fine land; there is something like 160 acres in fine white oak timber and the land is smooth; good roads, telephone, first class school church and mail facilities; 3-room house worth $500. The property is 11 miles from R. R. station. I have two other small farms almost adjoining this one, 175 acres and 145 acres, prices about same per acre. Would suit very well for 3 small families to buy them all.**

No. 168.—200 acres—$3,500. The buildings on this place are all in good repair; the residence is a splendid slate-roof building with 7 rooms barn for six horses; good 2 story granery; other good barns; whole farm under good fence; 2 creeks run through farm; well in yard; several springs on place; good orchard, the farm lies well and is very productive; situated 7 miles from station; close to schools mill, churches, &c.

No. 9. 297 Acres. $1,000

**Four-room house; water, small timber, four miles of Farmville; two miles of station, and is very close to the two preceeding farms, which make 1,000 acres for a settlement. These are the biggest bargains in the State.**

No. 221—250 acres $2,000. This farm is situated close to center of county and seven miles R. R. station. Fine land; water power on place; 75 acres original timber; 80 acres fine timothy land, 2-story five-room house with all necessary out-buildings; a $3,000 home for $2,000.

**No. 162—175 acres—$2,400; this convenient place is less than 3 miles from R. R. and 1 has upon it a good dwelling of 6 rooms and all necessary outbuildings; 75 acres in young timber; 200 fruit trees; good productive land Ask us to show**

No. 138 44 Acres. $450.

Six acres remain in wood; no buildings; good smooth land and within 1½ miles of station. Good neighborhood and every convenience

No. 129. 289 Acres. $3,500

**This fine old mansion house is built of the very best material, brick basement and two stories frame with 18 large rooms, and is alone worth the money; 100 acres in wood; good smooth grain farm; numerous creeks and springs; 2 miles of railroad; 15 miles of Lynchburg on main road; a big bargain; terms easy.**

No. 153. 1280 Acres. $7,600

This is an estate which should interest those who are fond of all kinds of stock. The land is both grey and red soil, with a red subsoil, and produces fine crops of hay, corn and wheat. About 500 acres remain in wood, much of which is in original growth, white oak, pine and chestnut. There is a small orchard. The farm as a whole is considered to be a fine place and there is but very little land on it over which agricultural machinery cannot be used. 800 acres is said to be open and in small wood, and is fine grazing land; and in fact much of the wooded land is well set in grass, Japanese clover, etc The buildings are all substantial and in first class repair and consist of two frame cottages almost adjoining containing three and four rooms each; there are also 12 good barns which can be used for stock in different fields on the farm. There are 200 acres in good bottom creek land, which produces large crops of corn, and hay. The entire place is well watered with running streams of soft water, and much of the land is already in grass. Considering its nearness to all the great markets of the east, it is needless for us to say more. It is a great bargain at the price offered. It is 3 miles from town proper, but the farm runs within one mile of town, N. & W. Ry. See it if interested. No trouble to show it.

**No. 116.**

**A tract of land containing 115 acres, on the N & W near Evergreen in Appomattox county. On barn on the place. A splendid opportunity for any one. This little farm is conveniently situated to churches, schools and market. It is a great bargain for the money. Certainly one-half of the land cleared, the remaining one half stands in second growth woodland.**

### WHY A FARMER SHOULD KEEP A BANK ACCOUNT.

Farmers as a rule do not keep books of accounts. Their accounts therefore, on the ledger of a bank will afford them a complete record of all their important transactions, involving the payment or receipt of money. A cancelled check, when returned by the bank, at the end of the month, constitutes the safest receipt one can have for showing the payment of money. Paying a laborer, a store account, or any other bills, with a check drawn on a bank, is safer than using money: because the person receiving the check must endorse it and the check should be preserved as a receipt.

Money deposited in a bank is not so easily or so often "Fooled away" as when carried away in ones pocket. Try the experiment for one year of keeping a bank account and see if it does not pay you.

A large number of the most reliable farmers, in this section, have accounts with us. We are very desirous of having the accounts of farmers on our books and we will be glad to furnish, at any time whatever information we can in regard to the subject of banking.

The persons who open accounts with us we furnish check books free of cost.

When you are in Lynchburg call in and inspect our new banking room.

American National Bank
Lynchburg, Va.

Capital $150,000 — Undivided profits $30000.

THE STATE BANK OF VIRGINIA
Richmond, Va.
CAPITAL PAID UP, $500,000
SURPLUS, - $270,000.

Depository for the funds of the Commonwealth of Virginia and the city of Richmond Safety Deposit Boxes for rent.

JOHN S. ELLETT, President
WM. M. HILL, Cashier
JULIAN H. HILL, Assistant Cashier.

Your business respectfully solicited.

WM. O TAYLOR,
Manufacturer of and Dealer in
Sash, Doors, Blinds and Building Material,
Framing, Flooring, Ceiling, Siding, eatherboarding, Laths, etc
214 NINTH STREET
LY CHBURG, - VIRGINIA

WILL WHITE DRY GOODS Co. INC.
The Corner Store
1101 Main St. — Lynchburg, Va.

We hold these prices until the next change of our advertisement.
Ladies Ready to Wear Garmerts and Millinery.
... Ladies Cloaks...

| | | |
|---|---|---|
| $5.00 | Ladies Cloaks | $3.98 |
| 6.50 | " " | 4.98 |
| 7.98 | " " | 6.47 |
| 10.00 | " " | 7.98 |
| 12.50 | " " | 9.98 |

Childrens Cloaks from $1.50 up.

MILLENERY—Well don't mention it. Remember WE PAY FREIGHT on all purchases amounting to $5.00 and over within 50 miles of Lydchburg.

Shoes

| | | |
|---|---|---|
| $2.25 | Ladies Roxy Ward Tan | $1.69 |
| 2.25 | Runaway Girl small sizes | 1.47 |
| 2.00 | Society Girl vici | 1.50 |
| 1.50 | Box Calf | 1.19 |

Childrens Shoes from .50c to $2.50

| | | |
|---|---|---|
| 4.00 | Americus vici | 2.98 |
| 3.50 | Americus chocolate tan | 2.47 |
| 3.50 | Chesterfield Patent Leathers | 2.69. |

All Samples thirty-three and one-third per cent. We are agents for the Barry & Selby Shoes for men and women.

WILL WHIT DRY GOODS Co.
Lynhhburg, Va.

George L. Austin,
PRACTICAL MECHANIC
LATEST MACHINERY AND BEST TOOLS EMPLOYED IN MY WORK.
SATISFACTION GUARANTEED AND WORK TURNED OFF WHEN PROMISED
My terms are reasonable. Your patronage solicited.
GEORGE L. AUSTIN, Appomattox, Va

Where The Money Comes From

Most of the money comes from the users or consumers of farm products. Are you getting *your* share of all this money? Our new almanac lays down necessary rules for fertilizing, planting, cultivating, top dressing, harvesting and preparing for market your crops of cotton, tobacco, corn, vegetables, fruits and grains. If you desire big profits, use from 400 to 1000 pounds of high grade

Virginia-Carolina Fertilizers

per acre on all your crops, and you will be agreeably surprised at your greatly increased yields. Ask your fertilizer dealer, or write us for a copy of Virginia-Carolina Fertilizer almanac, which is written by some of the most experienced and successful farmers in the South. While it is free to you, many farmers say the almanac is worth $1.00 to them for its suggestions.

VIRGINIA-CAROLINA CHEMICAL COMPANY,
SALES OFFICES:
Richmond, Va. Norfolk, Va. Durham, N. C. Charleston, S. C. Baltimore, Md.
Atlanta, Ga. Savannah, Ga. Montgomery, Ala.
Memphis, Tenn. Shreveport, La.

"Increase Your Yields Per Acre."

Cancer Hospital.

We want every man and woman in the United States to know what we are doing—we are curing Cancers, Tumors and Chronic Sores, without the use of the knife, and are endorsed by the Senate and Legislature of Virginia.

If you are seeking a cure, come here and you will get it.

We guarantee our Cures.
The Kellam Cancer Hosp'
Richmond, Va

SAVED!
T. A. Smith & Co.,
West Appomattox, Va.
Heating and Cooking Stoves, Furniture and Mattresses.

UNDERTAKING:
Careful and personal attention given to all orders and funeral directions. SAVE YOUR MONEY. Telegraph and Long Distance Phone.

Money at 6%
$100
$200
$300
$500
$1,000
To Lend on Appomattox Farms.
A. H. CLEMENT,
Attorney.

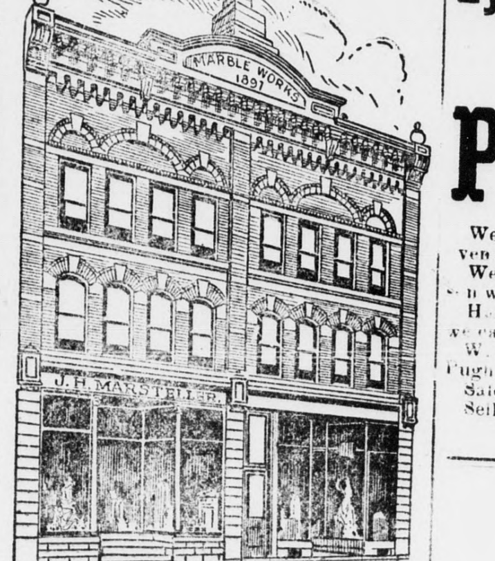

Same Firm, but NEW STORE, NEW STOCK

One of the Largest and Best Equipped Plants in the South for.......
Monuments, Tomb Stones, Iron Fencing, Mantels, Tile, Grates and Granolithic Work

Address A. S. WOOLRIDGE, West Appomattox, Va.
Agent for Roanoke City Marble and Mantle Works.

Wanted—Large and small boundaries of timber. Cash paid at once. Address this office.

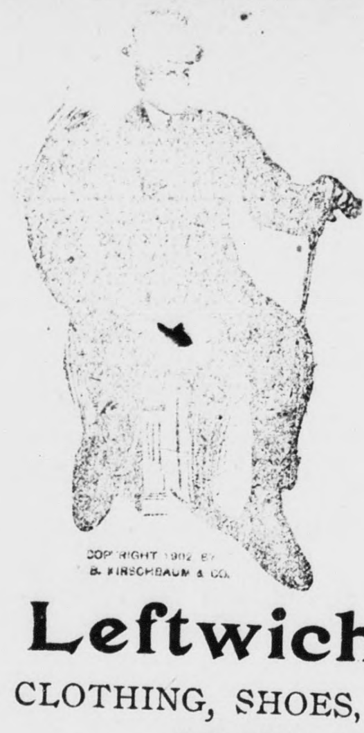

COPYRIGHT 1902 BY B. KIRSCHBAUM & CO.

¼ OFF ¼ OFF
ALL SUITS,
--Overcoats, Odd Pants--

MUST GO and in order to move them rapidly we are offering one-fourth off of our regular price; All goods marked in Plain Prices. You see what you save.

Leftwich, LeGrand & Watts,
CLOTHING, SHOES, AND HATS, FOR MEN and BOYS.
820 MAIN STREET, - - - - LYNCHBURG, VA.

To Cure a Cold in One Day
Take Laxative Bromo Quinine Tablets.
Seven Million boxes sold in past 12 months.
Cures Grip in Two Days.
This signature, E. W. Grove on every box. 25c.

Own a Bank Book!
They Cost Nothing.
State Bank of Pamplin,
Pamplin City, Va.
An up-to-date Bank for up-to-date People
$5.00 starts an account.

WP. VENABLE President, J. F. CONNALLY, Vice-President, L. MORRIS WARREN Cashier
DIRECTORS
F. W. Watson, G. H. Lukin, R. L. Franklin, W. B. Binford, W. C. Franklin, N. P. Gatling, C. L. Morton

DO YOU CONTEMPLATE A CHANGE

In Your Banking connections? If you do, give us a trial. Satisfaction guaranteed. Courtesy, promptness and reliability are what you will find in dealing with us all and more.

The BUCKINGHAM BANK,
Buckingham, Va.
R. S. ELLIS, President. — W. H. SPENCER, Vice Pres.
ALLEN K. FAWCETT, Cashier.

PAMPLIN'S
Tobacco Market.
SALES INCREASE ENORMOUSLY:
December, 1905—150,000, December, 1906—500,000.

The above figures show the growing popularity of our Market and that we are paying highest market prices for all grades of tobacco, giving perfect satisfaction to all our friends and patrons. We take this opportunity to extend our thanks to all, and trust, by fair dealing, low charges, and Highest Market Prices, to have the patronage of all planters in the surrounding district. To those who have never sold with us, we say—COME TO PAMPLIN, We are confident you will come again. Patronize your home market.

CHAS HINDLEY, Prop. Pamplin City. Va.

ROBERT G ROBERTSON. J F PUGH
Walter S. Fore & Co
Lynchburg's Leading Leaf Tobacco Commission Merchants,
PACE'S W'REHOUSE

We are leaders in number pounds tobacco sold, we are prepared to prove this assertion even if others are advertising in big type "LEADERS." We claim to sell tobacco as high as any house in town. Our books are open to comparison with any concern as to prices. Hard work, polite attention, prompt returns, and at all times the highest market prices, we can promise no more, we shall give you no less.

W. Elmer Bass & C. R. Moorman, Auctioneers; A. D. Perrow, W. C. Harvey, T. R. Pugh warehouse men; J. F. Pugh, cashier; G. H. Lavinder, clerk.
Sales conducted personally by Robert G. Robertson.
Sell your tobacco with Lynchburg's leading warehouse, PACES.
Your friends. WALTER S. FORE & CO.

STAR WAREHOUSE,
FARMVILLE, VA.

Largest, Best Lighted, Best Located and Best Equipped Warehouse in Farmville. All tobacco has our personal attention. Warm Stall; Lock Rooms for Harness. Send your tobacco to the Star and you will be pleased.

S. B. ELAM Auctioneer, S. W. SHEPHARD, Clerk
GEORGE W. REDD, W. M. G. RANSON, } Inspectors.

FOLEY'S KIDNEY CURE
Makes Kidneys and Bladder Right

Sore Nipples and Chapped Hands
Are quickly cured by applying Chamberlain's Salve. Try it; it is a success. Price 25 cents.

---

THE TIMES.

WEDNESDAY, FEB. 20, 1907.

Mrs. Robt. Irby is sick.

Mrs. J. H. Stanley has a sick aby.

L. E. Smith has a car load of hay or sale. 2 13 2t

Mr. B. G. Anderson is in the illage.

Mr. J. L. Foster's condition coninues worse.

Miss Mattie Caldwell continues o improve.

Snow fell 6 inches in Petersburg his morning.

The Misses Ware and guest, Miss. mith, are in Lynchburg.

Mr. W. B. Caldwell left Sunday or a trip to Nort Carolina.

Mrs. C. W. Hunter has recovered rom a severe spell of LaGrippe.

W. C. Agee, of Bedford spent everal days in the village last week.

Go to L. E. Smith's for home-ade chop. 2 13 2t

Commissioner Babcock is taking he list of those who have "something."

The friends of Miss Zaida Abbitt egret to learn of her illness at her ome in Norfolk.

Dr. George Braxton Taylor will reach at Liberty church next Sunay morning.

Captain and Mrs. W. E. O'Conner ere guests of Captain J. H. Stanley here this week.

Mrs. J. R. Caldwell has been coned to her room but is better we re glad to say.

Dr. H. E. Jones, of Roanoke, had ne of his horses stolen from his able a few days ago.

Mrs. J. P. L. Fleshman returned ome today from an extended visit n Tazwell county, Va.

Miss Hazel Middagh of Roanoke, as a guest of Miss Margaret Smith everal days last week.

If you don't get your paper romptly, notify us. We cannot fford the loss by miscarriage of aper.

Mr. L. M. Mitchell got at Pace's esterday for tob co $21.50 15 50 .75, 6.00 and J. Benjamin Woolige got 16.50

The Appomattox Drug Company as a guarantee on our second page hich will prove a boon to suffering umanity.

Sheriff McKinney received the ollowing prices for tobacco at ace's, Lynchburg last week: $6 20, 9.75, $15.00, and $20.00.

Invitations are out for the 25th nniversary of Mr. and Mrs. Boling ones marriage at Concord, Va riday evening Feb. 22nd.

The Woodmen of the World ave a big time in L[illegible] arch 12th and 13th. The [illegible] amp will be in session there.

Mr. R. Cliff Turner, [illegible] many of our people [illegible] last Sunday. [illegible] o Mr. Ed. Turn[illegible]

It would be well for our ealth to keep its "weather eye" he small pox situation. [illegible] ong the public works going on bout us.

Remember the oyster supper at rs. C. W. Hancock next Friday ight. After supper Mr. Matthews will furnish music with his raphaphone.

For cash only. LOOK! $4.50 and $4 00 Men's Shoes, now ing at $2.98 Ladies $1 35 Shoes r $1.19.

PURDUM & CALDWELL,
Appomattox, Va. 2 20 2t.

Mrs. Ardeny Williams died at er home near the villiage Friday ight in the 95th year of her age. er funeral took place at old Heron cemetery Sunday and was conucted by her pastor, Rev. Mr urphy. The deceased was one of e old residents of our county, and r walk through life has been upight and correct

Mrs. A L. Wilson announces the arriage of her daughter Miss Rosa Mr. J. W. Bailey, on yesterday. he bride is a charming young lady Nottoway county, and the groom the senior member of the popular ardware house of Bailey Spence ardware Co., Lynchburg. The uple will be at home at Lynchurg, after March 1st.

Send us your Job Printing.

Job Printing our SPECIALTY.

The TIMES for news.

### Concord.

Concord flourishes this week as usual, with notable events and moves among the society, a few of which I mention.

Miss Genieve Driscoll, of Appomattox is the guest of Misses Chassie and Maggie Brooks this week.

Miss Emily Thornhill, of the 'Hill City' arrived Saturday afternoon as the guest of Mrs. R. W. Stratton.

Prof. John G. Fisher spent the day with home people last Sunday, returning on No. 5 that afternoon. Prof. is at present with the N. & W in the auditing department.

Mr J. H. Steele, now Foreman Carpenter of the N. & W. Ry., who has been quite ill since January 4th, became something better and returned to Bedford Sunday the 10th, looking after the work he had in charge there, but somewhat relapsed in his sickness and had to return last Thursday to his home under care of medical attention, but at this writing is somewhat improving.

Mrs. Jasper Rosser, who has been lingering in slow illness for nearly a year, was taken to Lynchburg today to the hospital where it is hoped she will soon recover.

Miss Annie Steele has decided that she will leave for the Memorial hospital, Richmond, Va., about March 1st, where she will be operated on for appendicitis.

Mr. Thos. H. Steele has again returned to Concord after nearly two months services in the dispatcher's office, Crewe, Va. He is now off on vacation and expects to tour Southern Florida and other points during his time off.

The beautiful and magnificent home of Dr. and Mrs. W. L. Ould was the scene of the most elaborate occasion in celebration of St. Valentine's day that ever graced the society circle within the realms of Concord on Friday night last Feb. 15th. The spacious residence was decorated in the most skillful manner with hearts of varied colors and candles to correspond. After all the spacious capacity, the building was used to its fullest, by the multitudinous attendance. An appropriate program was prearranged and held in readiness by Mrs. Gould who conducted the games of the night; such pleasures were opened at 7:30 p m and continued until 2:15 a m.

A beautiful and unique valentine card as a prize, was awarded Mr. T. H. Steele and Miss Annie Brooks, who could remember seeing the greatest number of articles on a table in a separate room in ten seconds. The quick sightedness and keen eye of Miss Brooks in discerning the numerous articles, enabled her partner to write names of 54 articles seen in ten seconds. How could Mr. Steele be other than proud of such a partner. At 12 o'clock couples were arranged by [illegible] valentines and marched [illegible] dining room two by two [illegible] a handsome table was richly laden with the most delicious refreshments and there served in hos[illegible] manner. Too much cannot [illegible] the decorations so hand[illegible] arranged in the parlor that [illegible] brilliant illumi[illegible]ations.

The party adjourning at 2:15 a m, left happily contented over the enjoyments of the pleasurable hours.

### Dickerson--Dickerson.

At the home of Mr. and Mrs. J. B. Dickerson on February 12th at two o'clock p. m. the solemn vows of matrimony were made by Rev. Chas. J. Dickerson, the beloved pastor of the Pine Ridge Methodist church and Miss Angie M. Dickerson, the accomplished and attractive daughter of the late Nathan Dickerson, formerly of Charlotte county, but since her father's death several years ago, he has made her home with her sister, Mrs. J. B. Dickerson of this county.

The impressive ceremony was performed by Rev. C. H. Fieldings from the Red House. After the ceremony an elegant dinner was served to the guests, after which the happy couple repaired to their home followed by the good wishes of a host of friends and relatives.

### Skin Disease of Twenty Years Standing Cured.

I want you to know how much Chamberlain's Salve has done for me. It has cured my face of a skin disease of almost twenty years standing I have been treated by several as smart physicians as we have in this country and they did me no good, but two boxes of this salve has cured me.—Mrs. Fannie Griffin, Troy, Ala.

**Sold by J. R. Atwood, Appomattox; R. J. Carter, Prospect; E. F. Glover, Evergreen.**

### Wert.

The tobacco crop is about all sold, and very good prices have been received Some of the tobacco from this section has been put in the prizery of the Farmer's Association.

Mr. Floyd Forbes, son of the late John S. Forbes, whose property was destroyed by fire a few years ago, has purchased the farm of Mr. J. H Forbes, at Wert. There is a nice dwelling on this farm, and store house in which is located the post office.

Mr. Wm. D. Hix, has purchased the farm of Mrs. M. D. Gilliam, widow of W. E. Gilliam, deceased.

Land deals are numerous at this time of a speculative nature.

The Chesapeake & Ohio Railway Company, has offered to transport free to the Jamestown Exposition grounds, all exhibits from Buckingham. The Board of Supervisors has decided to have pictures of dwellings, stock, etc., taken to be sent to the Exposition. Also to send tobacco, corn, wheat, timber and minerals, which will be exhibited in the C & O building. We think the Board of Supervisors did the right thing when they decided that the county should be represented at Jamestown.

The Chestnut Grove school, like ground hog has gone into winter quartes. We wonder if it will sleep six weeks

We are glad to state that Mr. A. A. Morris, has recovered from a severe attact of grppe.

It is reported that Mr. W. E. McCraw, who was recently appointed post master at Andersonville has moved the office to the residence of Mr. E. V. Anderson, which is some distance from the public road and hardly satisfactory to the public.

One of our Buckingham boys has learned that there are many troubles in the way of securing a life partner but if persistence will accomplish the desired end he will at last succeed. Leaving home a few days ago with a happy heart, hoping to return with his bride, and we suppose for convenience, took the prospective bride to the Court House, but alas, the Buckingham clerk thought the girl too young and would not issue the license, and it is said the clerk almost persuaded the girl to remain single a while longer. Each returned home to enjoy single life a while longer. There seems to be no parental objection and we hope this young man will succeed.

### Death of Mrs. Sarah Marshall.

Many shall rise up and call her blessed. Our eyes are dim with tears as we write these words, for our own loneliness, nor for her's. For we know with her all is well. For her the waters were neither dark or chilly, as the Saviour in whom she had trusted from girlhood walked beside her and spoke the "peace be still" to tempestous waves of life and she simply drifted softly from this earthly shore to the land where there is no more sorrow, sickness or death. In the 87th year of her life Mrs Sarah Marshall, after a brief illness passed away in the old home near Red House. Her children were all with her and each and every one tried to do somthing that would keep her yet awhile longer. But it was not to be; God had pronounced the final "well done"—although strong men broke down and wept like David of old, and would not be comforted at the parting with mother—tears nor prayers could keep her no longer. She had been a loving mother and a faithful wife and she has gone to receive the reward which is given unto the faithful.

Mother thou art in God's paradise,
I in time's shade
Thou where deathless flowers spring,
I where they fade.

Thou art where the limped fountains play
I in the dust,
Thou where the silver chain shall never break away,
I where 'twill rust.

But thou wilt watch near the gates of gold
Until one by one
Thy children shall enter into the fold
And hear the 'well done.'

Mrs. E. C. MARSHALL
Red House, Va.

### Notice.

The public is hereby warned not to hunt or in any way trespass on our lands under pain of the full penalty of law.

C. N. ABBITT, 2 miles east of Appomattox Depot.

T. J. COLES, 2 miles east of Appomattox Depot.

W. J TRENT, 2 miles east of Appomattox Depot.

MRS G. A. COLEMAN, between Mt. Cut and Appomattox Depot.

Dr. W. H. ABBITT, one mile east of Appomattox Depot.

C. S. CAWTHORN, 4 miles south of Evergreen, Va.

Other names will be added to this list and printed throughout the hunting season for 50 cents cash.

CASTORIA
For Infants and Children.
The Kind You Have Always Bought
Bears the Signature of Chas. H. Fletcher.

WANTED—Good man in each county to represent and advertise co-operative department, put out samples, etc. Old established business house. Cash Salary $21.00 weekly expense money advanced; permanent position. Our Reference, Bankers National Bank of Chicago. Capital $2,000,000. Address Manager, The Columbia House, Chicago, Ill. Desk No 1. 1-23 4t.

Woody-Evans Company,
DEALERS IN
GROCERIES, SEEDS, HAY, GRAIN, MILL FEEE, LIME ETC.

We also handle AMERICAN STOCK FOOD for Horses, Cows, Hogs and Chickens. The only cattle powder on the market a carries a written guarantee Give it a trial.

WOODY-EVANS COMPANY,
1216 MAIN STREET,
LYNCHBURG, - VA.
(Opposit Warehouse.)

WHEN YOUR EYES GIVE YOU TROUBLE

You should give them the best attention possible. Have them examined only by those who thoroughly understand the different methods of examination. The adjusting of Spectacles and Eye-Glasses is no child's play and unless properly executed, will often lead to bad results.

WE MAKE A SPECIALTY OF HIGH-CLASS PRESCRIPTION WORK and show all the latest improvements in Spectacles and Eye-Glasses, Expert Service Lowest charges.

THE S. GALESKI OPTICAL COMPANY,
EIGHTH AND MAIN STS.
RICHMOND, VA

Spectacles and Eye-Glasses make a Handsome Present.—Mail Orders, Receive Prompt Attention.

## TO OUR READERS.

The following offers go into effect on December 15th, and the reading public is urged to accept same without delay as the low rates may be withdrawn at any time. All offers include one year's subscription to this paper. Don't fail to send the money and write your name and address plainly

| | |
|---|---|
| Times-Dispatch, Daily | $5.00 |
| " " Daily and Sun | 6.00 |
| " " Weekly | 1.50 |
| Richmond Evening Journal, Daily | 2.50 |
| [this offer closes Jan. 8th] | |
| Southern Planter | 1.00 |

Send your order now. This paper will be better for 1907 than ever before.

THE TIMES,
Appomattox, Va.

## FOR SALE

### FRICK ENGINE

Twenty-horse power, mounted on boiler Easy steaming boiler. Both engine and boiler in fair condition, containing new pop-valve and sawyer's valve, and sight feed, 3-pint lubricator and injector of best qualiy.

### FRICK SAW MILL

52-inch Diston inserted tooth saw, 7 and 8 guage; independent racket head block, opens 54 inches. Feed of mill, friction from 1½ to 3 inches. All in good condition, ready for work. Cuts from 6,000 to 8,000 feet per day. Log wagon and carrier, will bear 10,000 lbs., and has been used but little.

This mill will be sold cheap for cash. For information apply at this office.

A. H. CLEMENT Attorney.

Make Your Idle Money Earn You Interest.

Write the First National Bank of Richmond, Virginia for information concerning its certificate of deposit, so arranged that one per cent may be collected every four months through your nearest bank or store.

Our experience proves this form for savings to be the most satisfactory plan yet devised for deposits of $100.00 or more.

Our Capital and earned Surplus is
$1,600,000.00.

JOHN B. PURCELL, President.
JNO. N. MILLER, Jr., Vice-Pres. & Cash.
CHAS. R. BURNETT, Assistant Cash
J. C. JOPLIN, Assistant Cash.
Address Box 860 Richmond, Va.

**No 117.—340 acres—$5,500. This place is probably one of the best located in the State. It fronts along the R. R. for more than a mile and adjoins town property. One of the most progressive little towns in Virginia. The most of this farm is in original growth timber and the timber is worth more than the price asked for the property. The land is good, smooth and will produce good crops. It's no trouble to show property like this. If interested inquire for more information.**

Truthful Advertising.

You can depend upon what you see in this space as we do not indulge in the usual exaggeration.

We sell reliable furniture represented only as it is, every day in the year at lowest consistent prices.

Our Stock is one of the largest in Virginia, and if the above policy appeals to you.

We want your business.
Fleenor Furniture Co.
Lynchburg, Va.

EVERGREEN SUPPLY CO.
B. F. GUNTER Manager.
EVERGREEN, VA.
Dealers in GENERAL MERCHANDISE.
Specialties: Flour, Feeds and Grain.
Agents for Harter's Flour:

| | |
|---|---|
| A. No. 1 Best Patent Flour | $4.75 |
| General Favorite good extra | 4.00 |
| Ship stuff per ton | 27.00 |
| Hay | 24.00 |

We are buyers of all kinds of produce, Cross Ties, Pine, Oak, Chestnut and Poplar Wood, for which we pay highest market price. Give us a trial.

—IN OUR—
NEW QUARTERS!

We are at last settled and invite our friends, old and new, to come to see us. The goods are new and in our new store present an attractive appearance

OUR SHOES AND DOMESTICS will appeal to your taste and the prices are so low that your pocketbook will not fail you.

CROSS-TIES AND CORD WOOD.
Bring in your produce of every description as well as your cord wood of every kind and your cross-ties. We pay the highest prices for all your produce and sell our goods at rock bottom prices.

E. H. CAWTHORN,
Evergreen, - Va.

..THE.. Best Place ..IN.. LYNCHBURG To Buy Your SHOES
Best Styles
Popular Prices
Write for Illustrated Catalogue.
Isbell, Bowman & Co
Lynchburg, Va.

500 young men and women
WANTED
to fill positions of trust. The business world is daily looking for well
TRAINED
young people who can assume business responbilities and give busy business men the
HELP
they need. For catalogue or desired information
WRITE
PIEDMONT BUSINESS COLLEGE,
Lynchburg, Va.
Living expenses and tuition low.
COMPREHENSIVE CORRESPONDENCE COURSES

WHITE'S NOAH'S ARK
The place for Values and Real Bargains.
1019 Main St. — Lynchburg, Va.
opposite John E. Gannaway's.
Cheap—is a mere by-word. Has it has a dictionary meaning.

SUITS and OVERCOATS—
With money in them.

And that's why you get money out of them, in wear. Whatever is put into Clothing you will get out of it, nothing more, nothing less.

THIS STORE—
pays more for its Clothing than any other Clothier - price for price, garment for garment, quality for quality. This cannot be truthfully denied. Selling for CASH makes this possible and along these lines we are fast building a great business. Then one price to all, may strike you favorably. Test us by comparison.

LOOK FOR THE ROOSTER OVER THE DOOR.
...We save you something on everything...
SHEARER BROS. & FRANKLIN
Wholesale and Retail Clothiers & Furnishers
922 MAIN STREET, - - LYNCHBURG, VA.

---GET---
GIFT
AT
ALMOND'S
LYNCHBURG'S
GREATER::
STORE..

WE SELL DRUGS
APPOMATTOX DRUG CO.,
—PUREST AND BEST DRUGS—
"We will do you good"
We open on Sundays from 2 to 5 p.m.